

THRU SECTION C-C
NOT TO SCALE
A4

ROOF SYSTEM

- 30 YR. DIMENSIONAL SHINGLES
- COLOR BY OWNER
- 15# ROOFING FELT
- 1/2" OSB SHEATHING W/H-CLIPS
- ENGINEERED ROOF TRUSSES @ 24" O.C.
- W/2 X 4 BRACING AS REQ'D.
- R-50 INSULATION
- 4 MIL POLY VAPOR BARRIER
- 5/8" DRYWALL TAPED & SANDED

FASCIA/SOFFIT SYSTEM

- CONTINUOUS ALUMINUM GUTTERS
- W/DOWNSPOUTS AS REQ'D.
- 2 X 6 SUB FASCIA
- 1 X 6 LP "SMARTSIDE" FASCIA TRIM
- VENTED LP "SMARTSIDE" SOFFIT PANELS
- SOFFIT VENT TUBES @ 24" O.C.

WALL SYSTEM

- LP "SMARTSIDE" HORIZONTAL LAP SIDING W/6" EXPOSURE
- TYVEK HOME WRAP
- 1/2" OSB SHEATHING
- 2 X 6 1.3E TIMBERSTRAND STUDS @ 12" O.C.
- R-19 INSULATION
- 4 MIL POLY VAPOR BARRIER
- 1/2" DRYWALL

FLOOR SYSTEM

- 3/4" T&G OSB DECKING
- GLUED & NAILED
- 2 X 10 DF JOIST @ 16" O.C.
- 2 X 6 TRTD. MUD PLATE
- FOAM BILL SEALER
- 1/2" DIA. X 10" ANCHOR BOLTS

FOUNDATION SYSTEM

- 1/2" DIA. ANCHOR BOLTS @ 12" O.C. MAX. AND 18" FROM EACH CORNER
- (14) COURSE 8" CONCRETE BLOCK
- WATERPROOF MEMBRANE
- 2" RIGID INSULATION
- 24" X 8" (MIN.) CONCRETE FOOTING
- W/2 ROUS #4 RE-BAR ON UNDISTURBED SOIL

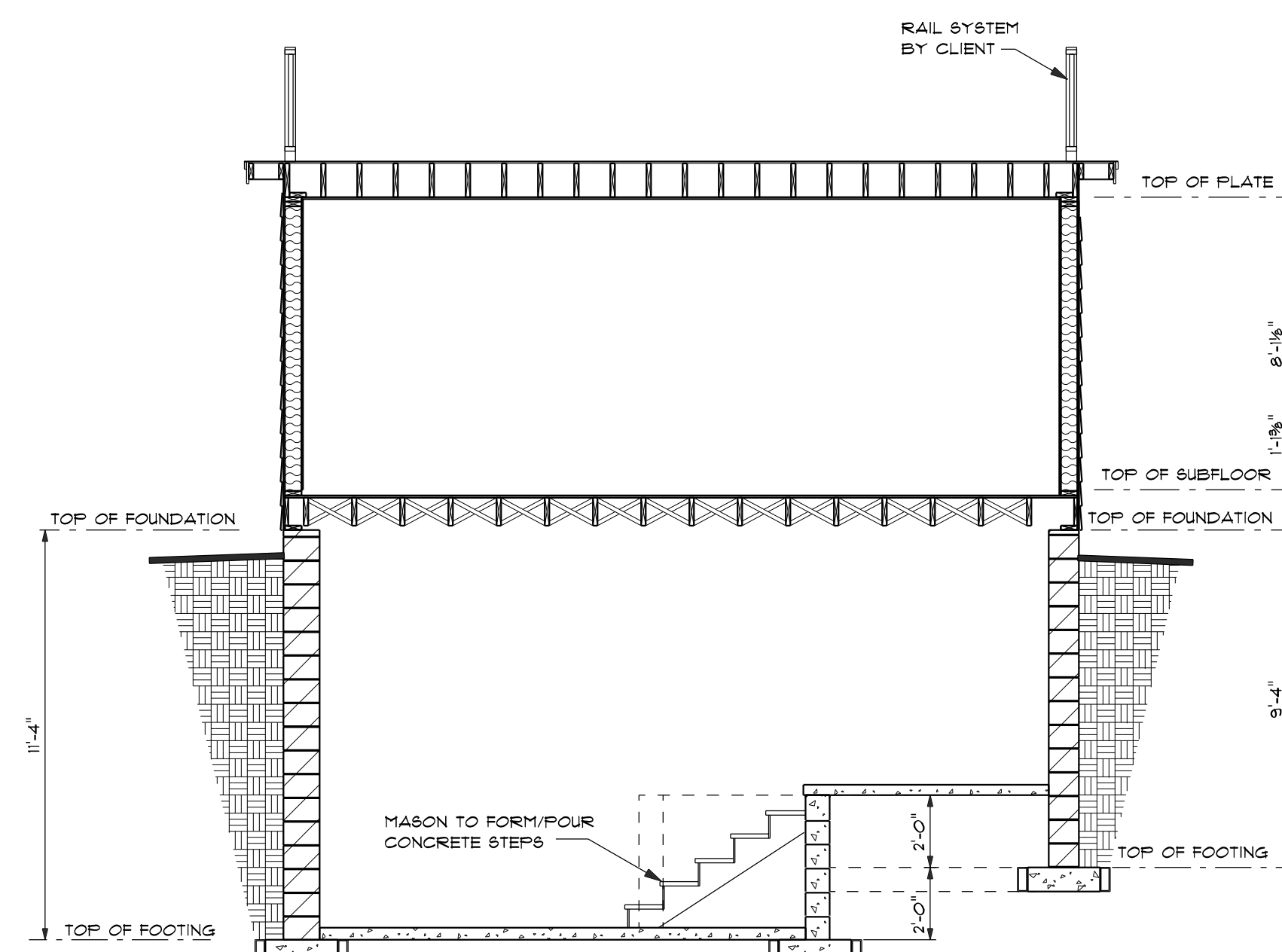

THRU SECTION A-A
NOT TO SCALE
A4

ROOF SYSTEM

- BUILT-UP DECK SYSTEM
- 1/8" EXTERIOR EPOXY MEMBRANE
- 3/8" (MIN.) CEMENT BOARD
- "EPDM" ROOFING MEMBRANE
- ISO BOARD SHEATHING
- 3/4" T&G OSB SHEATHING
- 2 X 12 DF RAFTERS @ 12" O.C.
- TOP EDGE RIPPED @ 1/8" PITCH
- 3" CLOSED CELL SPRAY FOAM INSULATION
- R-19 BATT INSULATION
- 4 MIL POLY VAPOR BARRIER
- 5/8" DRYWALL TAPED & SANDED

FASCIA/SOFFIT SYSTEM

- CONTINUOUS ALUMINUM GUTTERS
- W/DOWNSPOUTS AS REQ'D.
- 2 X 6 SUB FASCIA
- 1 X 6 LP "SMARTSIDE" FASCIA TRIM
- VENTED LP "SMARTSIDE" SOFFIT PANELS
- SOFFIT VENT TUBES @ 24" O.C.

WALL SYSTEM

- LP "SMARTSIDE" HORIZONTAL LAP SIDING W/6" EXPOSURE
- TYVEK HOME WRAP
- 1/2" OSB SHEATHING
- 2 X 6 STUDS @ 16" O.C.
- R-19 INSULATION
- 4 MIL POLY VAPOR BARRIER
- 1/2" DRYWALL

FLOOR SYSTEM

- 3/4" T&G OSB DECKING
- GLUED & NAILED
- 2 X 10 DF JOIST @ 16" O.C.
- 2 X 6 TRTD. MUD PLATE
- FOAM BILL SEALER
- 1/2" DIA. X 10" ANCHOR BOLTS

FOUNDATION SYSTEM

- 1/2" DIA. ANCHOR BOLTS @ 12" O.C. MAX. AND 18" FROM EACH CORNER
- (14) COURSE 8" CONCRETE BLOCK
- WATERPROOF MEMBRANE
- 2" RIGID INSULATION
- 24" X 8" (MIN.) CONCRETE FOOTING
- W/2 ROUS #4 RE-BAR ON UNDISTURBED SOIL

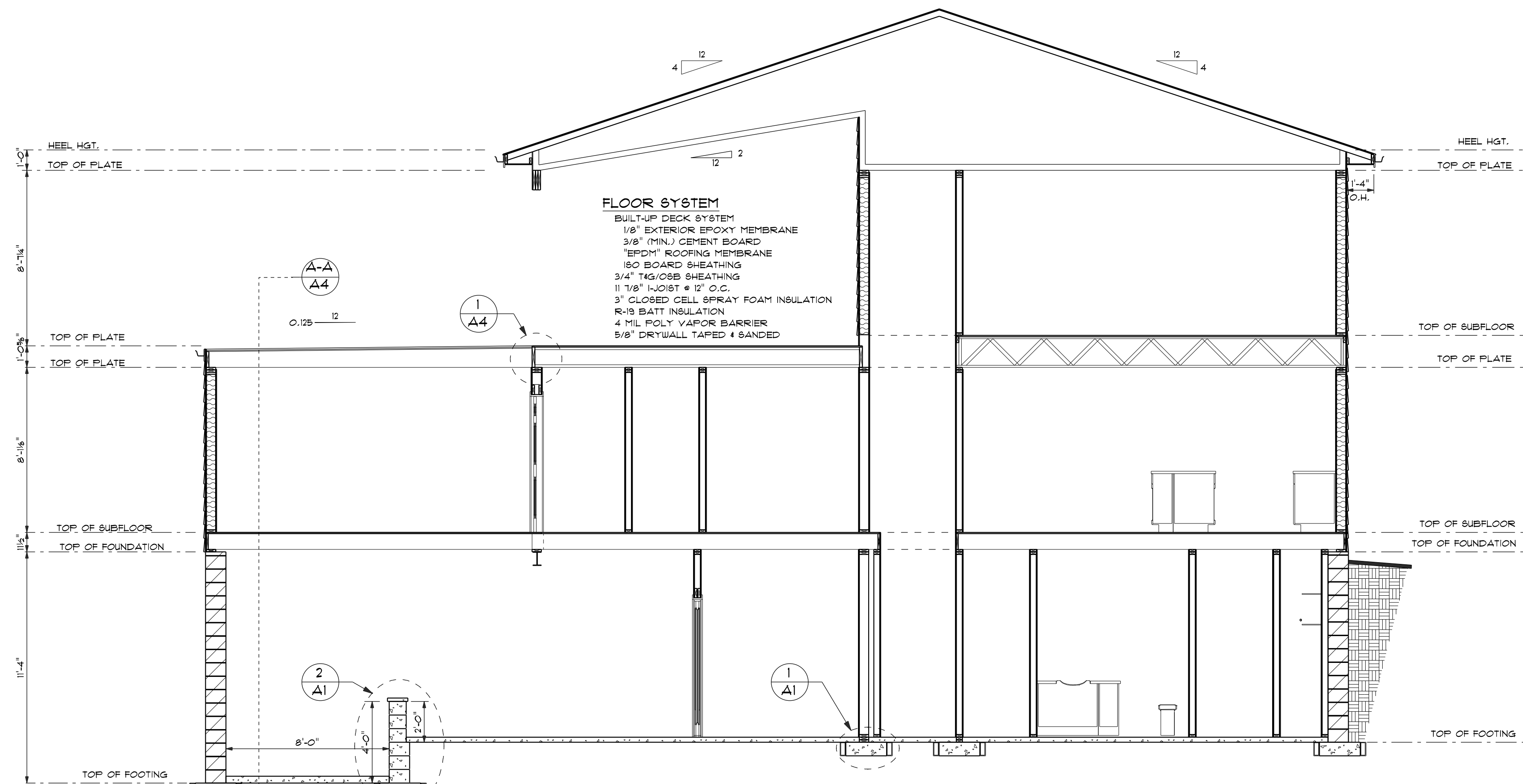

THRU SECTION B-B
NOT TO SCALE
A4

ROOF SYSTEM

- 30 YR. DIMENSIONAL SHINGLES
- COLOR BY OWNER
- 15# ROOFING FELT
- 1/2" OSB SHEATHING W/H-CLIPS
- ENGINEERED ROOF TRUSSES @ 24" O.C.
- W/2 X 4 BRACING AS REQ'D.
- R-50 INSULATION
- 4 MIL POLY VAPOR BARRIER
- 5/8" DRYWALL TAPED & SANDED

FASCIA/SOFFIT SYSTEM

- CONTINUOUS ALUMINUM GUTTERS
- W/DOWNSPOUTS AS REQ'D.
- 2 X 6 SUB FASCIA
- 1 X 6 LP "SMARTSIDE" FASCIA TRIM
- VENTED LP "SMARTSIDE" SOFFIT PANELS
- SOFFIT VENT TUBES @ 24" O.C.

WALL SYSTEM

- LP "SMARTSIDE" HORIZONTAL LAP SIDING W/6" EXPOSURE
- TYVEK HOME WRAP
- 1/2" OSB SHEATHING
- 2 X 6 STUDS @ 16" O.C.
- R-19 INSULATION
- 4 MIL POLY VAPOR BARRIER
- 1/2" DRYWALL

FLOOR SYSTEM

- 3/4" T&G OSB DECKING
- GLUED & NAILED
- 2 X 10 DF JOIST @ 16" O.C.
- 2 X 6 TRTD. MUD PLATE
- FOAM BILL SEALER
- 1/2" DIA. X 10" ANCHOR BOLTS

FOUNDATION SYSTEM

- 1/2" DIA. ANCHOR BOLTS @ 12" O.C. MAX. AND 18" FROM EACH CORNER
- (14) COURSE 8" CONCRETE BLOCK
- WATERPROOF MEMBRANE
- 2" RIGID INSULATION
- 24" X 8" (MIN.) CONCRETE FOOTING
- W/2 ROUS #4 RE-BAR ON UNDISTURBED SOIL

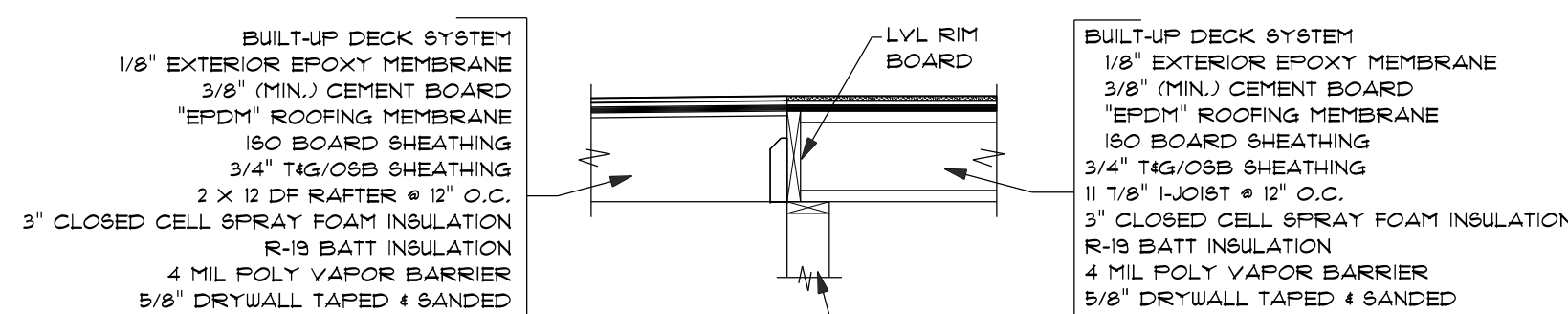

DETAIL 1
SCALE: 1/2" = 1'-0"
A4

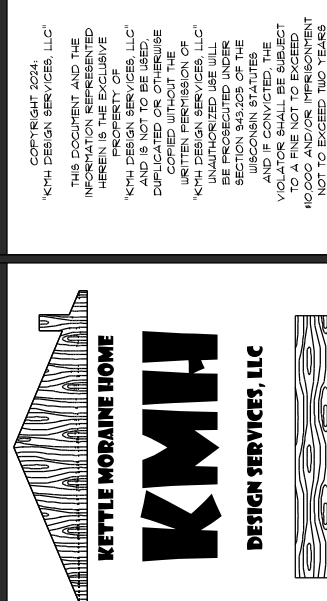

HOME DESIGNS
CRAFTED FOR
YOUR LIFESTYLE
07 KETTLE HOUSING DRIVE S.
STINGER WPT, 5795
E-MAIL: KMHDESIGN@PROFFITER.COM

JOHANSEN ADDITION
5852 EAGLE POINT ROAD
TOWN OF HARTFORD
WASHINGTON CTY., WIS.

TITLE	DATE	REV.
THRU SECTIONS	5-18-2024	
DRAWN BY	TERRY	
SCALE	1/4" = 1'-0"	

